econav
AN INITIATIVE OF econext

GREEN LOOKS GOOD ON YOU

CLASSROOM TOOLKIT

TEACHER'S GUIDE

Welcome to econext's **Green Looks Good On You** Classroom Toolkit!

Here, you'll find everything you need to teach your students about careers in the green economy.

How to Use This Guide

This guide is your roadmap. It includes important messaging and suggested activities. Use it to plan a single lesson or combine it with other econext presentations for a week-long unit.

What You Will Need

- Printed or digital copies of the worksheet
- Access to a screen for playing videos
- Classroom space to display the posters
- Basic supplies such as pens/pencils

Worksheets available for printing at **econav.ca/green-looks-good**

What's Included?

1. Green Careers Quiz Posters
2. Green Career Sectors Poster
3. Green Project Map
4. The Green Team Card Game
5. Link to Career Quiz & *What is the Green Economy* Video
6. Link to Explainer Videos: *The Grid*, *Wind Energy*, *Energy Storage*, and *Hydroelectricity*
7. Student Takeaways

econext
Advancing Newfoundland & Labrador's Green Economy

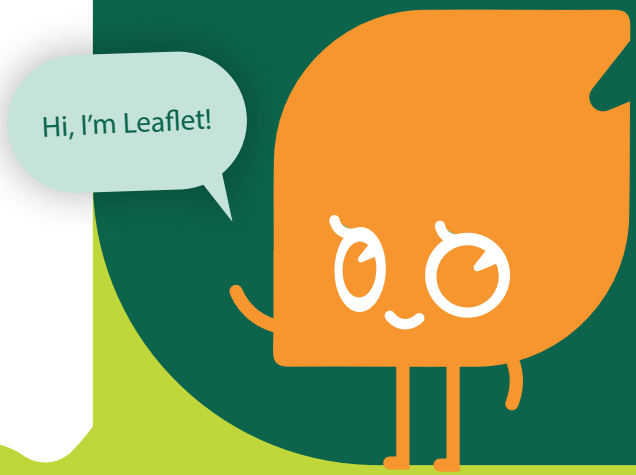

MESSAGING

This toolkit introduces students to the green economy and the wide range of careers it offers, including many they may not have considered before. It helps students see how their skills and interests can lead to rewarding careers and empowers them to make informed choices about their future.

ACTIVITIES

These activities can be completed individually, as a class, or in small groups. Feel free to mix and match activities to create the best fit for your class.

Activity #1: Video and Worksheet

- Visit **econav.ca/green-looks-good** and scroll down to watch ***What is the Green Economy?***, then handout worksheets for students to complete based on video

Activity #2: The Green Team Card Game

- Choose 5 students to become Team Leaders and give each student a scenario card
- Divide the career cards amongst the remaining students
- The Team Leaders are to read the scenario brief and find the students with the 5 careers needed to build and run the clean energy project on their card

*Note - Cards can be used for many other games depending on student age group including Go Fish, Heads Up, or a matching game

Activity #3: Green Careers Quiz

- Have students visit **econav.ca/green-looks-good** and complete the **Green Careers Quiz**
- Once completed, students can discuss their results as a class or in small groups
- The quiz results page also includes current job listings so students can explore education requirements, job locations, etc.
- Students can also write a resume, cover letter, and even complete mock interviews as practice for applying to jobs

Activity #4: Explainer Videos - *The Grid, Wind Energy, Energy Storage*, and *Hydroelectricity*

- Visit **econav.ca/green-looks-good** and scroll down to watch the four explainer videos that talk about the electricity grid, wind energy, energy storage systems, and hydroelectricity in Newfoundland and Labrador